

# Foetal and Maternal Survey

Pages with reference to book, From 26 To 27

Farhat J. Jumshyd ( National X-ray and Ultrasound Centre, Karachi. )

## Foetal Survey:

Urinary System Following are examined.

(1) **Kidneys:-** Seen in three different planes for shape, size and maturity T.S. (Fig.2) L.S. or sagittal view (Fig.3) and Dorsal view.

(2) **Urinary Biadder:** is seen either in T.S. or L.S. plane (Fig.1).

(3) Amount of Amniotic Fluid Normal, aligo or polyhydramnios (Fig.4).

G.I.T.

### The following are seen

1. Stomach. (Fig!).
2. Abdominal contents within abdominal wall- (Fig. 5).
3. Amount of amniotic fluid.

Extremities:

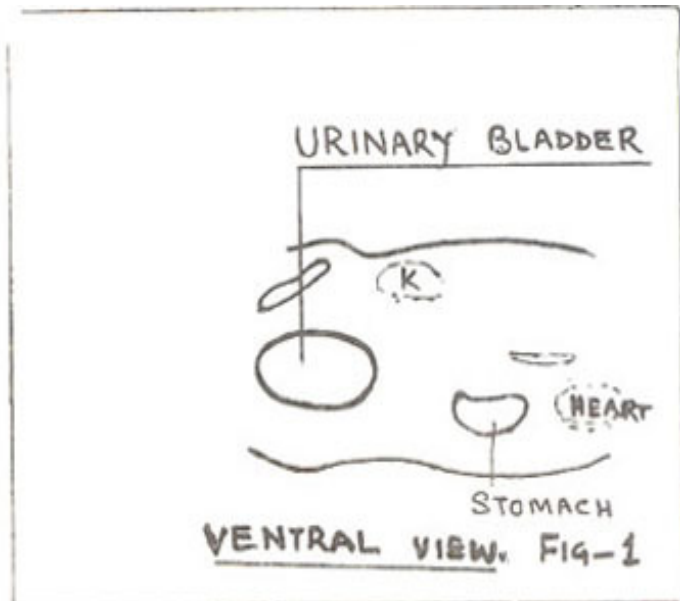
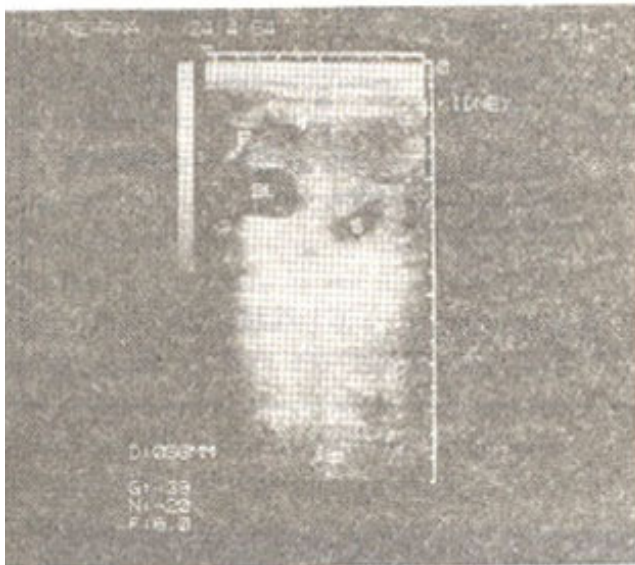

Fig. 1 Urinary Bladder (ventral 26 view).

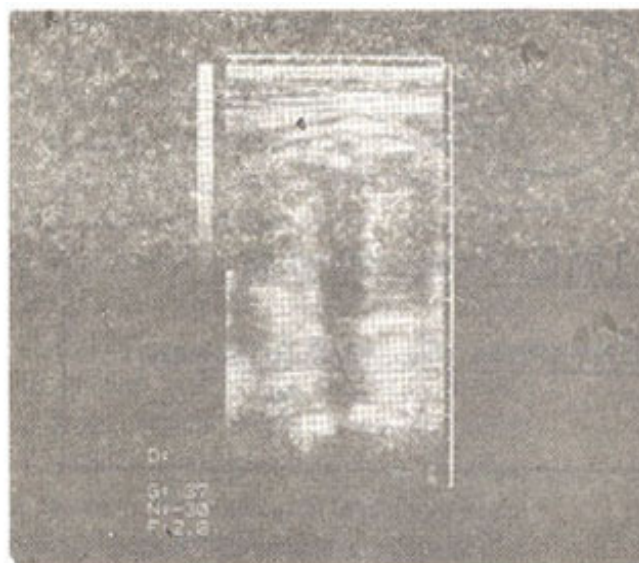
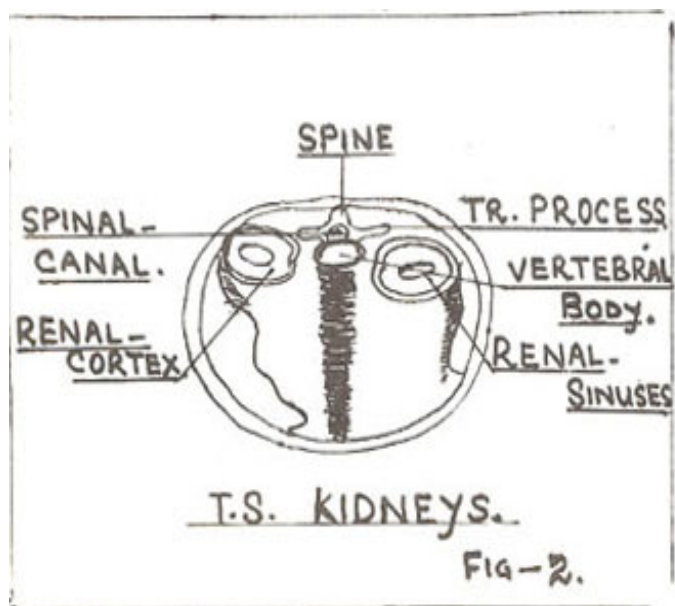

Fig. 2. T.S. Kidneys.

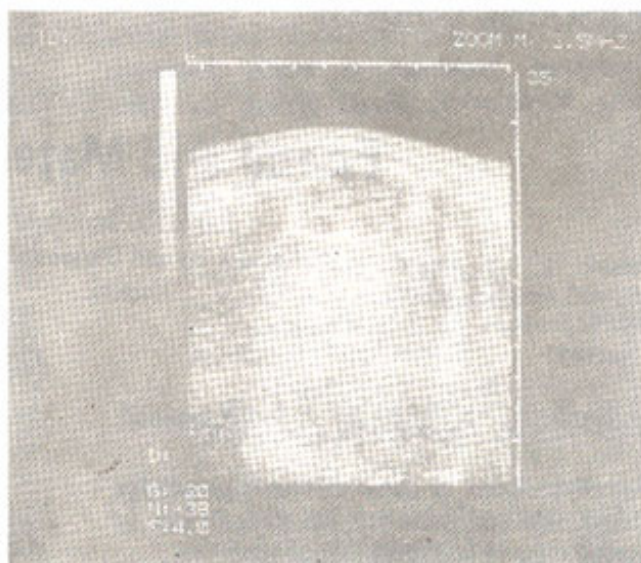
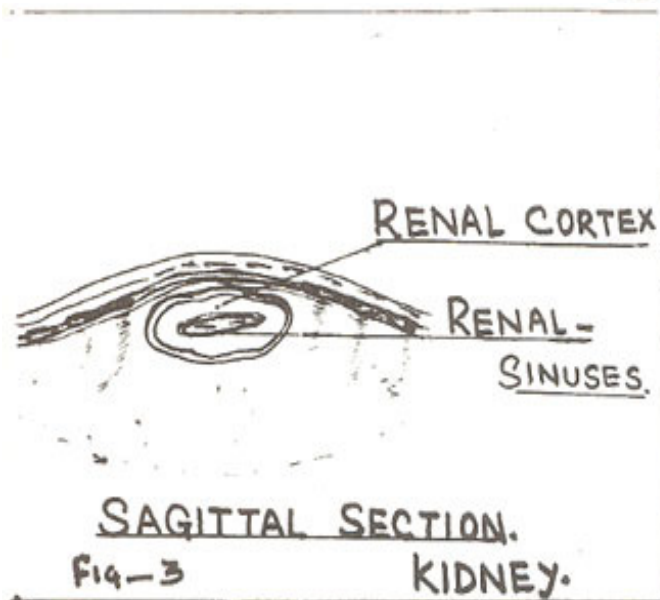

Fig. 3. Kidney (Sagittal Section)

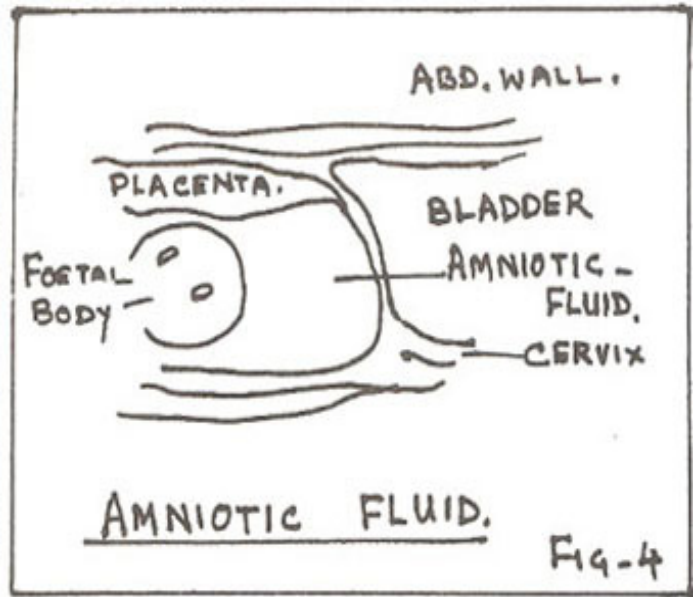
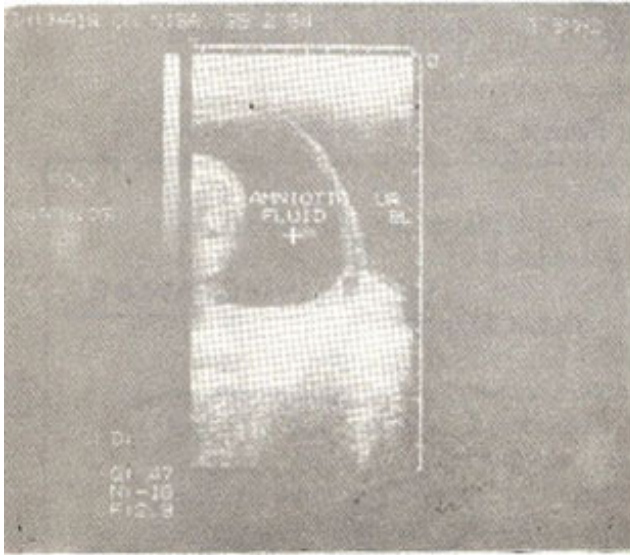

Fig. 4. Amniotic Fluid.

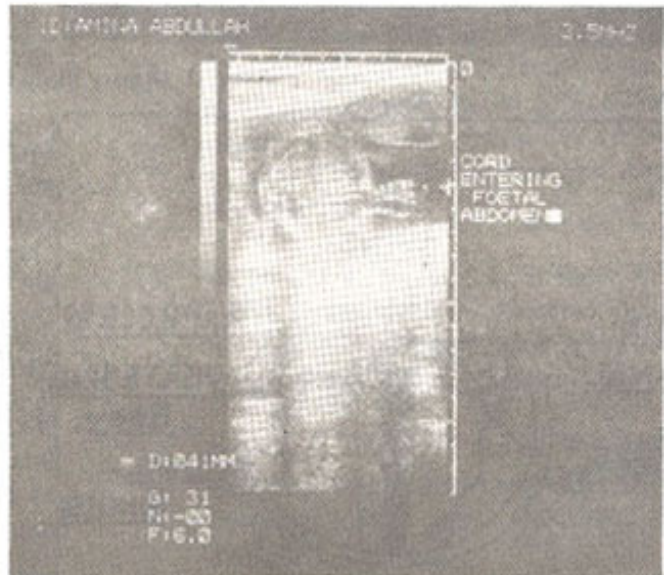
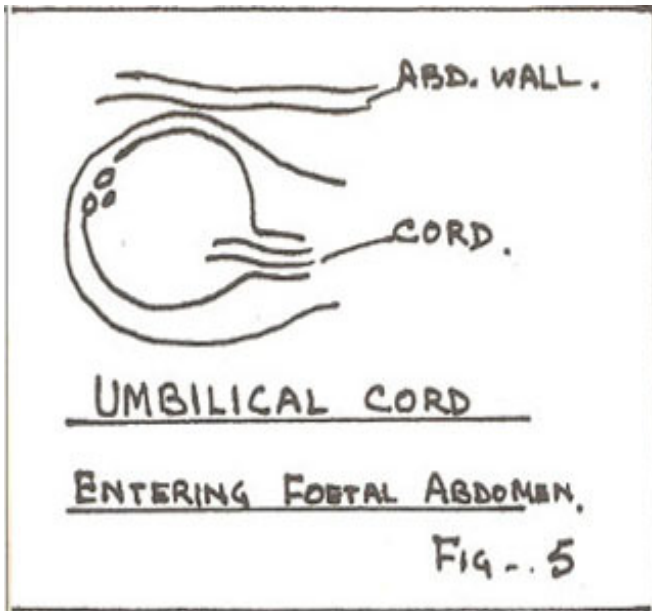

Fig. 5. Abdominal contents in abdominal wall.

- (1) Upper - Humerus.
  - (2) Lower - Femur, Tibia and fibula length and centre of ossification.
- Sex:  
Male or Female.